



Solano Community College Fairfield Campus - Early Learning Center Expansion

A/E: HMR Architects

Contractor: TBD

Status: Active



PROJECT SUMMARY

Project: Early Learning Center Expansion

Project Scope:

The Early Learning Center Program is outgrowing its existing facility, work done under this project will be to expand the existing Child Development Center Program to provide care for additional children. The project includes the following components: design and construction.

Project Manager: Noe Ramos	Status: Design
Original Project Budget: \$2,500,000	Current Project Budget: \$2,500,000
Project Start: October 2021	Project End: July 2023

Legend	
<input type="checkbox"/>	Not Started
<input type="checkbox"/>	In Progress
<input checked="" type="checkbox"/>	Completed

SCHEDULE

DESCRIPTION	Design			DSA	BID	IN CONST	% Comp.	OCCUPIED	CLOSE-OUT	ON SCHED	COMMENTS
	SD	DD	CD								
Design Development Phase	<input checked="" type="checkbox"/>	<input type="checkbox"/>	<input type="checkbox"/>	<input type="checkbox"/>	<input type="checkbox"/>	<input type="checkbox"/>	0%	<input type="checkbox"/>	<input type="checkbox"/>	Yes	

BUDGET

FUNDING SOURCE: Measure Q

JCAF	Amount Budgeted			Total Budget (A)	Encumbered (B)	Forecast to Complete (C)	Forecast at Completion (B+C)	Expenditures to Date (E)	Encumbrance Balance (B-E=F)	Budget Balance (A-B=G)
	Measure Q	State Capital Outlay	Prop 39							
1. SITE ACQUISITION	\$ -	\$ -	\$ -	\$ -	\$ -	\$ -	\$ -	\$ -	\$ -	\$ -
2. PLANS	\$ -	\$ -	\$ -	\$ -	\$ -	\$ -	\$ -	\$ -	\$ -	\$ -
3. WORKING DRAWINGS	\$ 185,950	\$ -	\$ -	\$ 185,950	\$ -	\$ 185,950	\$ 185,950	\$ -	\$ -	\$ 185,950
4. CONSTRUCTION	\$ 503,818	\$ -	\$ -	\$ 503,818	\$ -	\$ 503,818	\$ 503,818	\$ -	\$ -	\$ 503,818
5. CONTINGENCY	\$ 42,000	\$ -	\$ -	\$ 42,000	\$ -	\$ 42,000	\$ 42,000	\$ -	\$ -	\$ 42,000
6. ARCHITECTURAL AND ENGINEERING OVERSIGHT	\$ 21,050	\$ -	\$ -	\$ 21,050	\$ -	\$ 21,050	\$ 21,050	\$ -	\$ -	\$ 21,050
7. TESTS AND INSPECTIONS	\$ 57,750	\$ -	\$ -	\$ 57,750	\$ -	\$ 57,750	\$ 57,750	\$ -	\$ -	\$ 57,750
8. CONSTRUCTION MANAGEMENT	\$ -	\$ -	\$ -	\$ -	\$ -	\$ -	\$ -	\$ -	\$ -	\$ -
9. TOTAL CONSTRUCTION COSTS (4 THRU 8 ABOVE)	\$ 624,618	\$ -	\$ -	\$ 624,618	\$ -	\$ 624,618	\$ 624,618	\$ -	\$ -	\$ 624,618
10. FURNITURE AND GROUP II EQUIPMENT	\$ 1,689,432	\$ -	\$ -	\$ 1,689,432	\$ 1,689,432	\$ -	\$ 1,689,432	\$ -	\$ 1,689,432	\$ -
11. TOTAL PROJECT COST	\$ 2,500,000	\$ -	\$ -	\$ 2,500,000	\$ 1,689,432	\$ 810,568	\$ 2,500,000	\$ -	\$ 1,689,432	\$ 810,568

Issues and Concerns

1. No issues or concerns at this time.

Next 90 Days

1. Start Design Development Phase.
2. Start Construction Document Phase.
3. Modular Building Submittals.

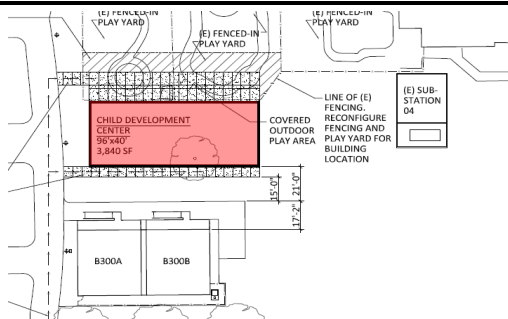

Schematic Design - Site Plan

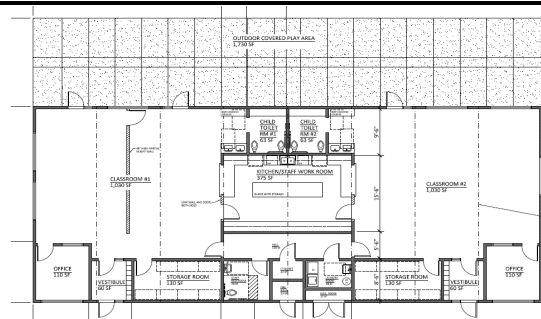

Schematic Design - Floor Plan